

## 17 týden 2023 - Week 17

**Státní zdravotní ústav - National Institute of Public Health****Hlášení akutních respiračních infekcí (ARI) - Notification of acute respiratory infections**

| ARI   | Relativní nemocnost na 100000 obyvatel - Morbidity per 100000 population |                   |                    |                    |                |                   |
|---|--|-------------------|--------------------|--------------------|----------------|-------------------|
|   | 0 - 5<br>let/yrs   | 6 - 14<br>let/yrs | 15 - 24<br>let/yrs | 25 - 64<br>let/yrs | 65+<br>let/yrs | Celkem /<br>Total |
| <b>Česká republika - the Czech Republic</b> | <b>3014</b>  | <b>1824</b>       | <b>1400</b>        | <b>441</b>         | <b>446</b>     | <b>992</b>        |
| <i>Změna - Change [%]</i>                   | -1,76  | -2,36             | -5,28              | -5,16              | -4,09          | -3,5              |
| <i>Komplikace - Complication [%]</i>        | 1,55   | 1,22              | 0,2                | 0,56               | 0,99           | 0,94              |

| ILI   | Relativní nemocnost na 100000 obyvatel - Morbidity per 100000 population |                   |                    |                    |                |                   |
|---|--|-------------------|--------------------|--------------------|----------------|-------------------|
|   | 0 - 5<br>let/yrs   | 6 - 14<br>let/yrs | 15 - 24<br>let/yrs | 25 - 64<br>let/yrs | 65+<br>let/yrs | Celkem /<br>Total |
| <b>Česká republika - the Czech Republic</b> | <b>62</b>  | <b>49</b>         | <b>27</b>          | <b>10</b>          | <b>7</b>       | <b>22</b>         |
| <i>Změna - Change [%]</i>                   | 5,08   | 4,26              | -25                | -16,67             | -36,36         | -8,33             |

# Weekly total acute respiratory infections morbidity per 100000 population

The Czech Republic

Weekly total acute respiratory infections morbidity per 100000 population.  
The Czech Republic

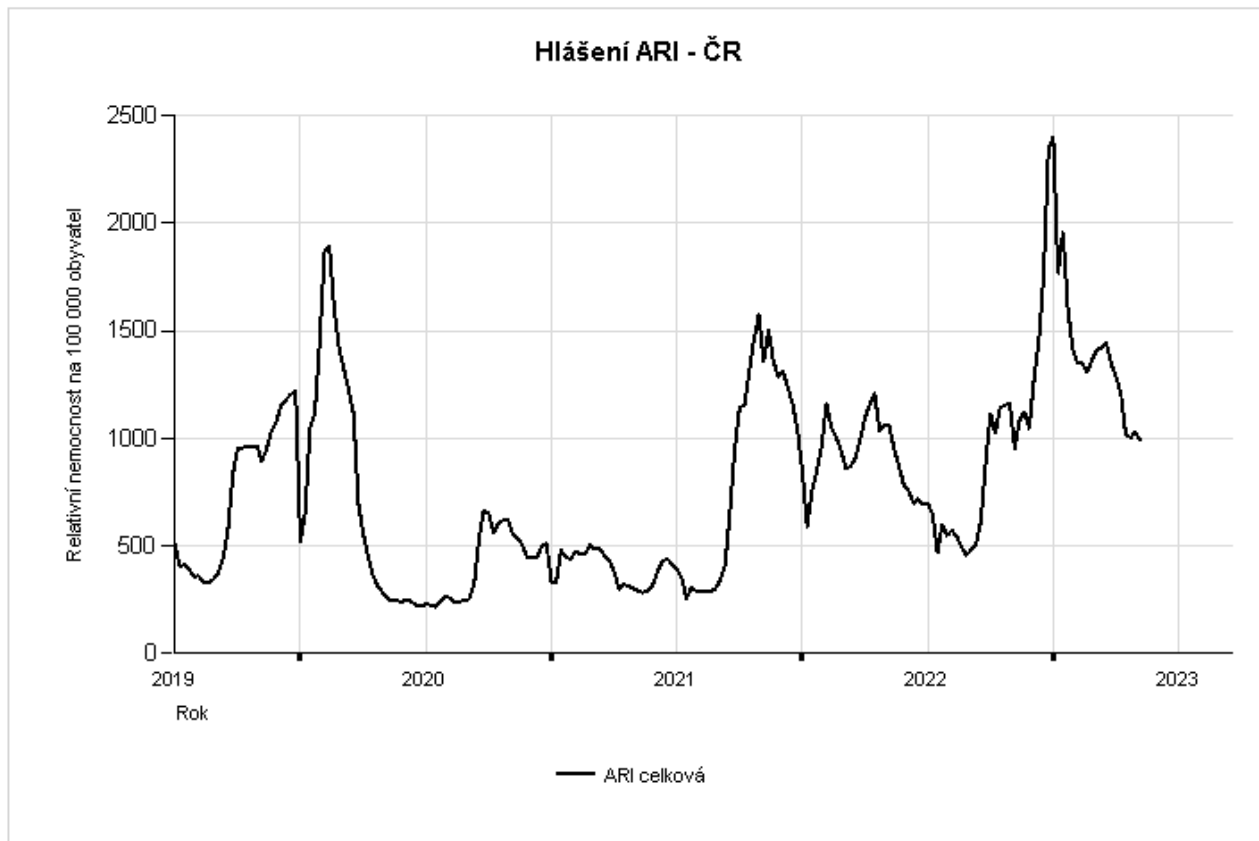

# Weekly total ILI morbidity per 100000 population

The Czech Republic

Weekly total ILI morbidity per 100000 population.  
The Czech Republic

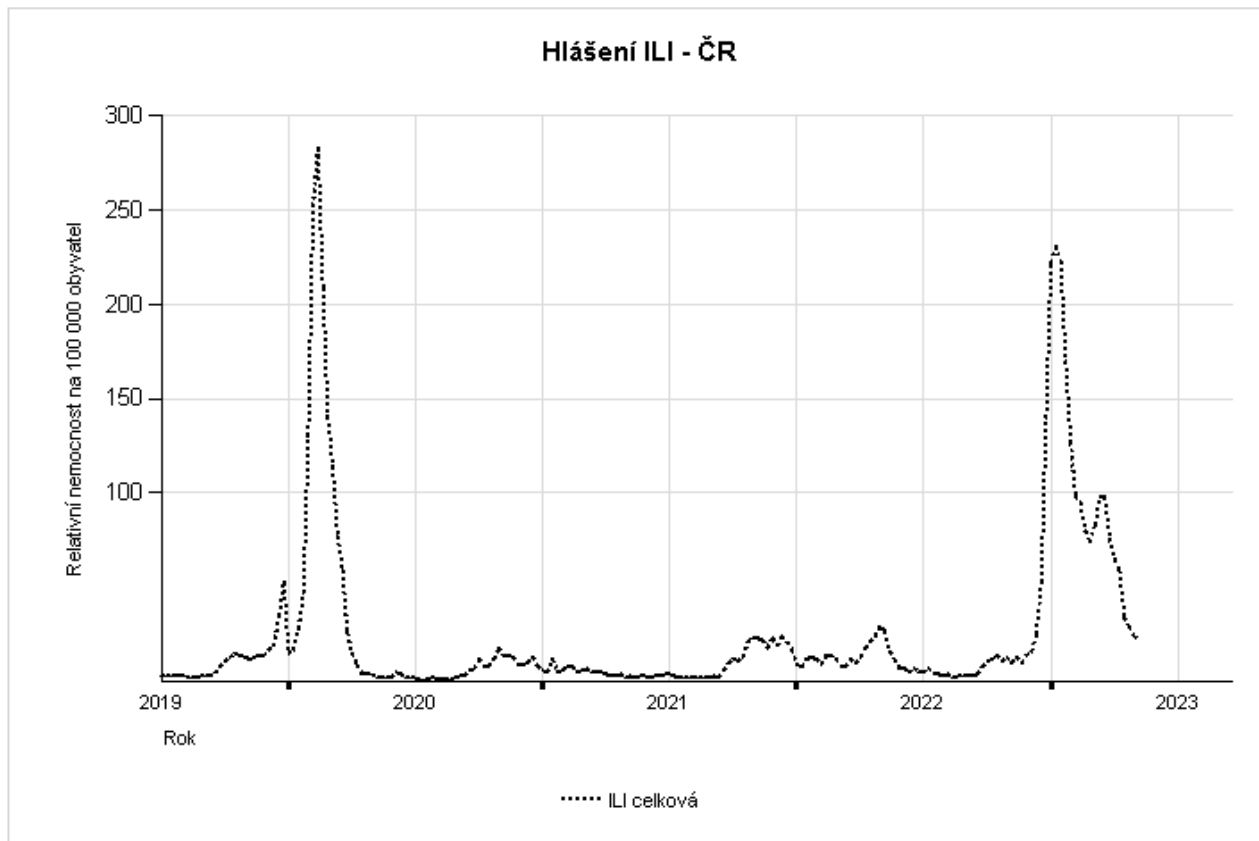

# Weekly acute respiratory infections morbidity by age group per 100000 population, 2022/2023

The Czech Republic

## Weekly acute respiratory infections morbidity by age group per 100000 population, 2022 / 2023 The Czech Republic

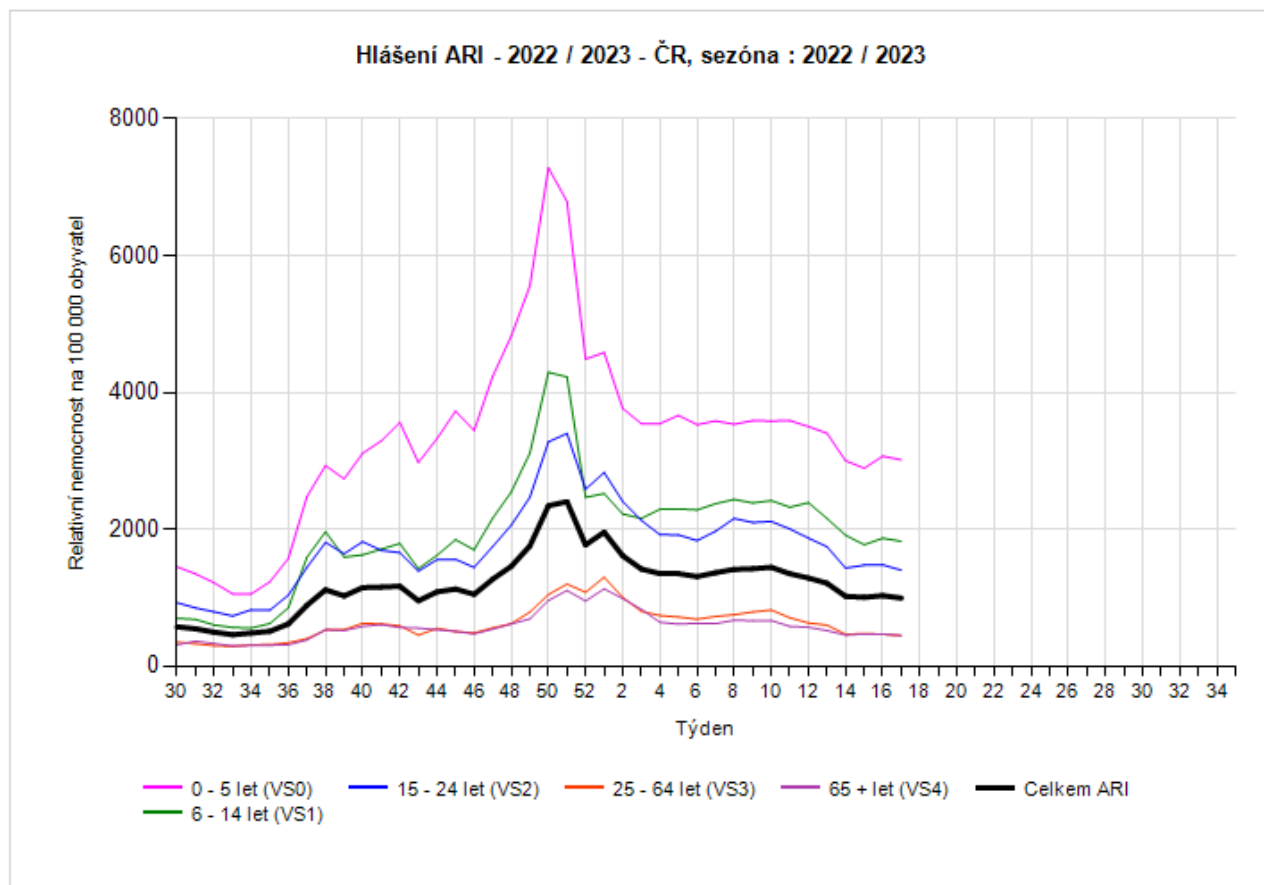

# Weekly ILI morbidity by age group per 100000 population, 2022/2023

The Czech Republic

## Weekly ILI morbidity by age group per 100000 population, 2022 / 2023 The Czech Republic

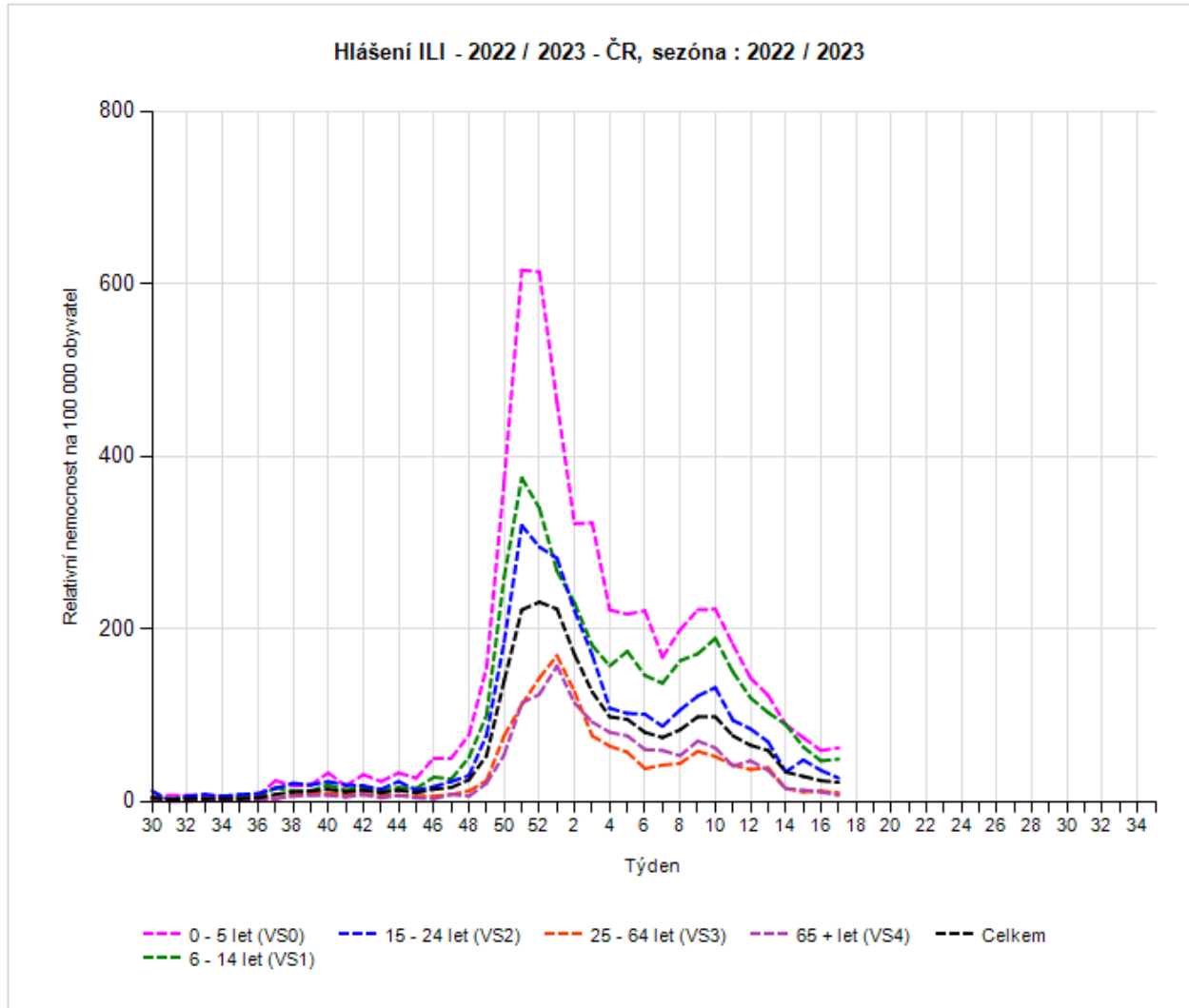

Nemocnost ARI pro kraje ČR 17/2023 (morbidity by region), rok: 2023, týden: 17, věková skup.: Celkem

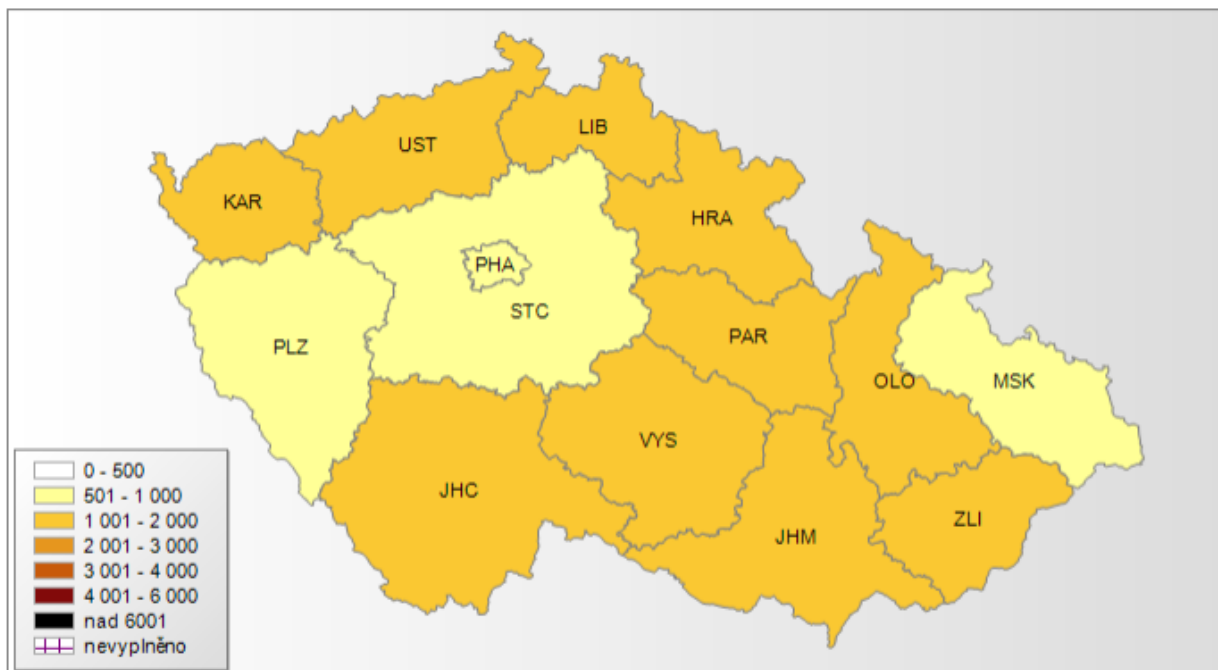

Relativní nemocnost na 100000 obyvatel  
ARI  
týden 17/2023  
věková skupina Celkem

Nemocnost ILI pro kraje ČR 17/2023 (morbidity by region)rok: 2023, týden: 17, věková skup.: Celkem



Relativní nemocnost na 100000 obyvatel  
ILI  
týden 17/2023  
věková skupina Celkem